

ACT GOVERNMENT

Identification and prioritisation of new or improved roads



ACT
Government

Transport Canberra
and City Services

Karl Cloos
Roads ACT

ROAD IMPROVEMENTS

IDENTIFIED THROUGH:

- LAND DEVELOPMENT PROPOSALS
- CRASH AND VOLUME ANALYSIS
- REQUESTS FROM THE PUBLIC
- ACT GOVERNMENT / MINISTERS



ACT
Government

Transport Canberra
and City Services

CONGESTION

Growth & Demand

Current and Forecast Traffic Data



Road Capacity - William Slim (Existing Daily Traffic Flow)

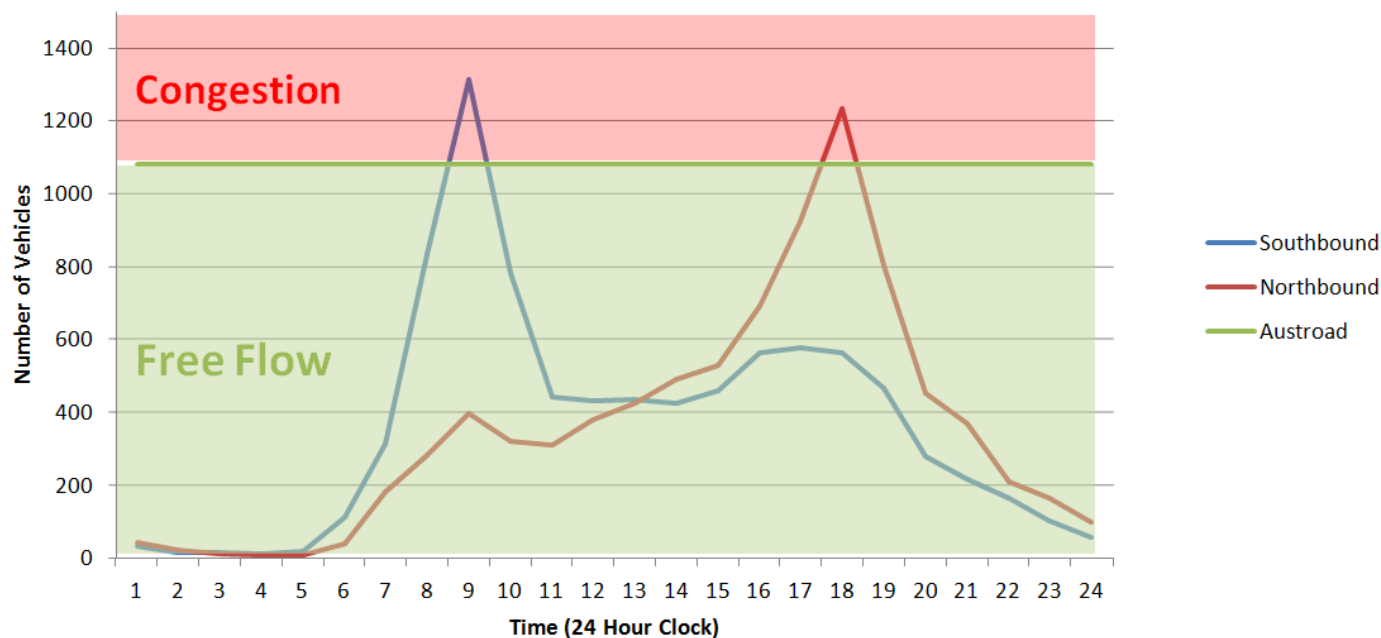



ACT
Government

Transport Canberra
and City Services

CONGESTION

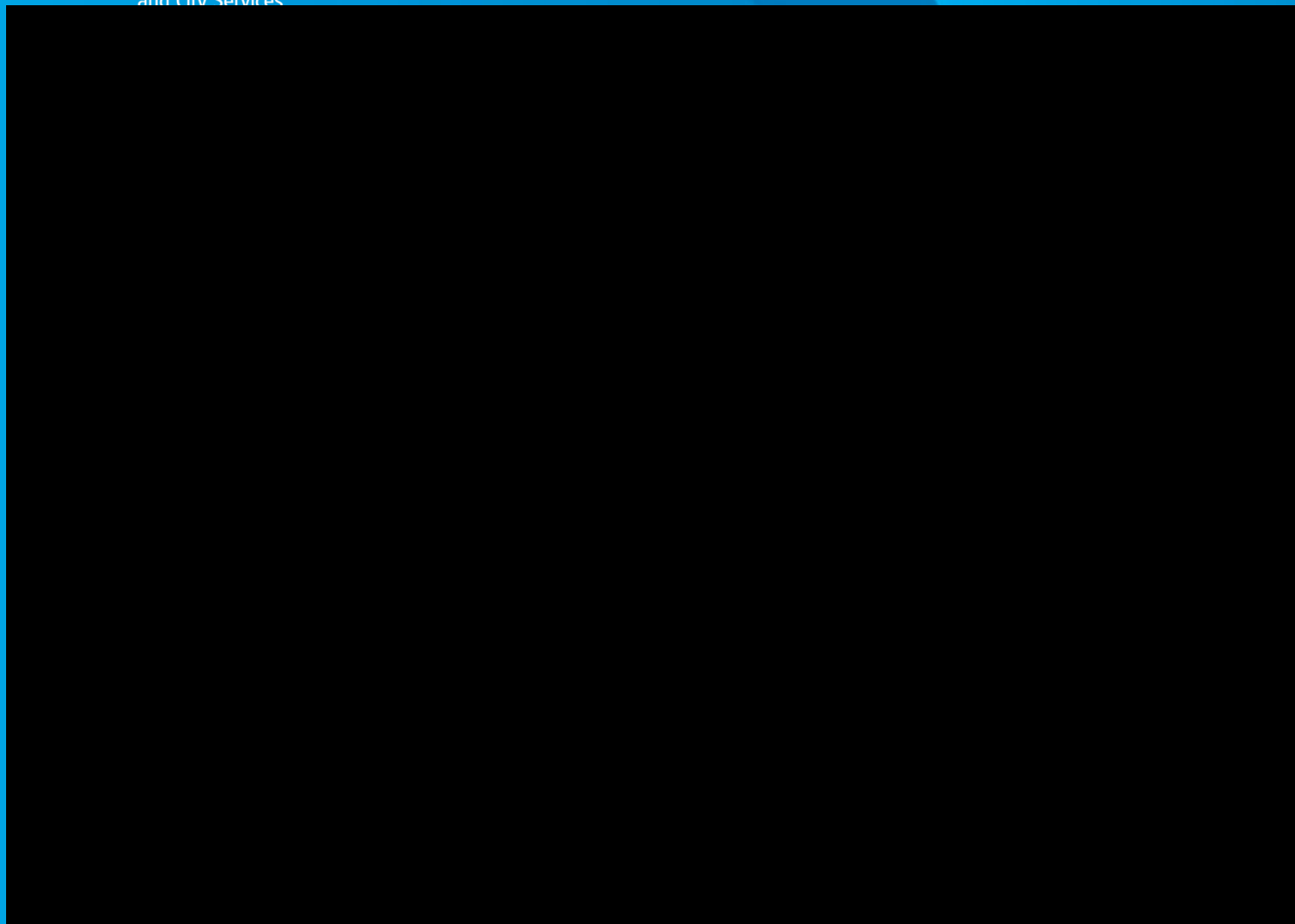



ACT
Government

Transport Canberra
and City Services

CRASH DATA

Accident Map – 318 Accidents

(2011, 2012 & 2013 Accident Data)

INTERSECTIONS	
Number of Accidents	
36	
19	
71	
12	
30	
9	
177	

MID-BLOCK	
Number of Accidents	
7	
106	
9	
6	
6	
1	
6	
141	

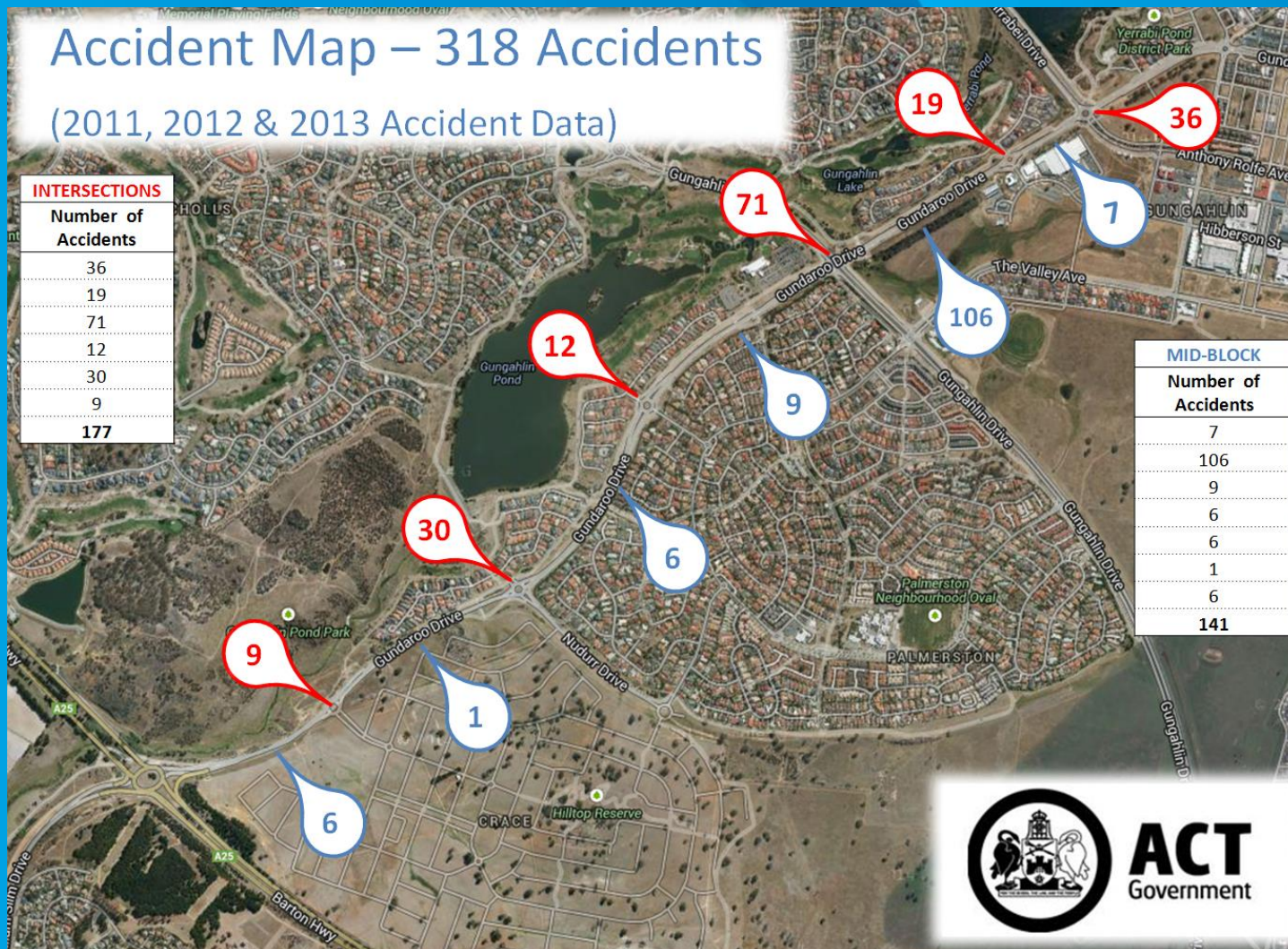

ACT
Government



ACT
Government

Transport Canberra
and City Services

LAND RELEASE

Major 2015–16 Land Releases (LDA)

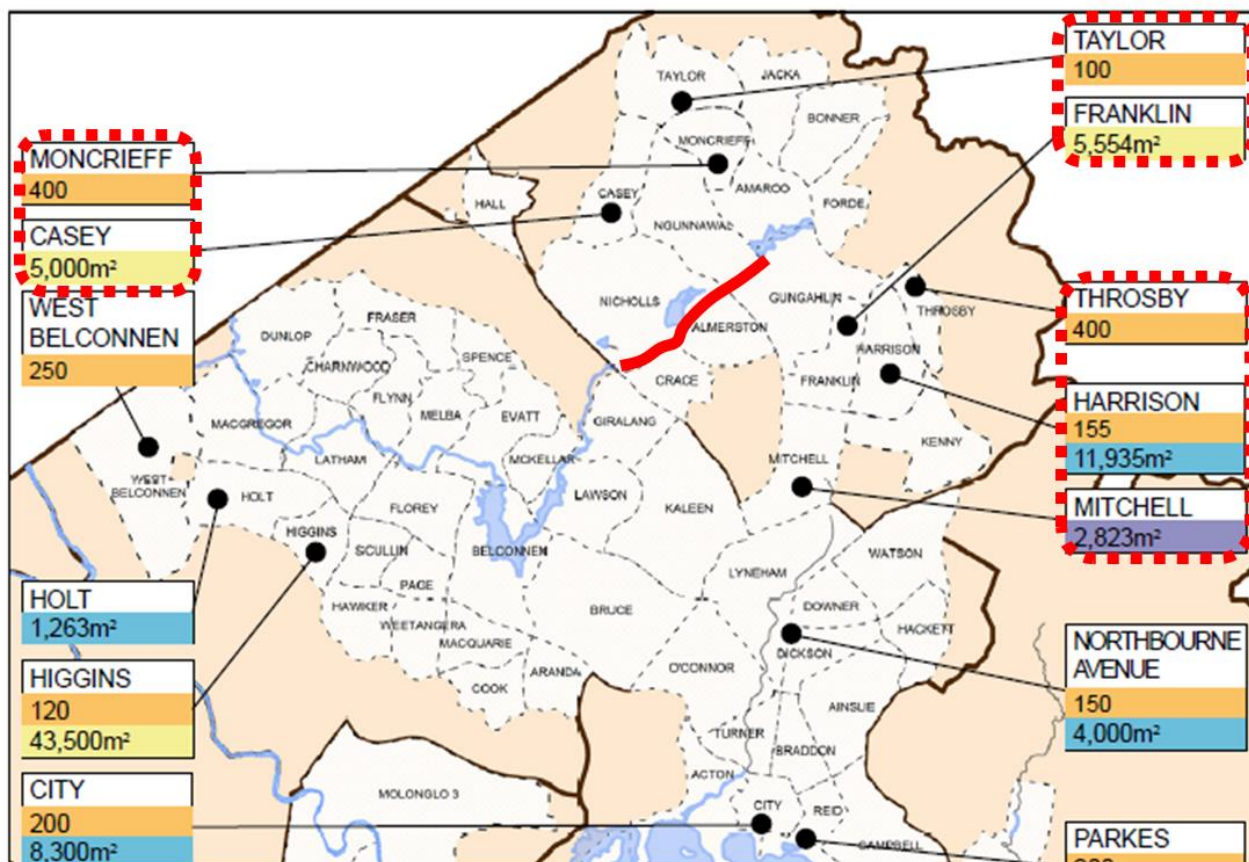



ACT
Government

Transport Canberra
and City Services

FUTURE CAPITAL WORKS PROGRAM

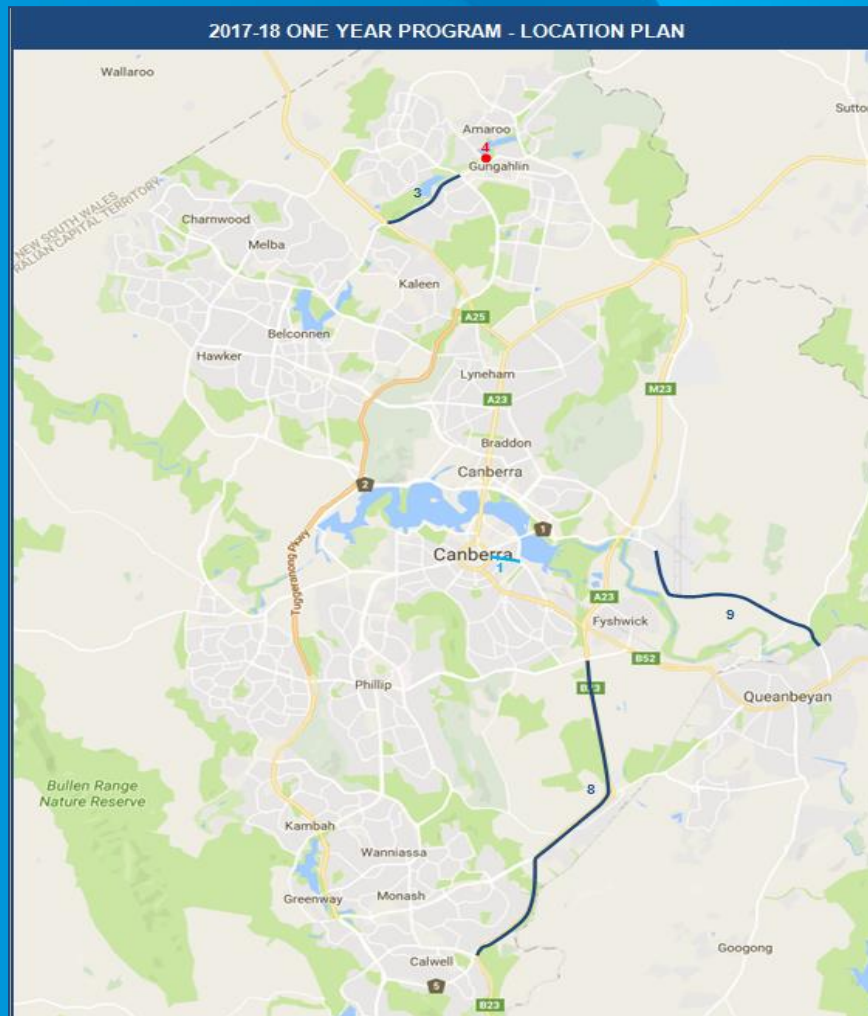

ACT GOVERNMENT



ACT
Government

Transport Canberra
and City Services

TWO TO FIVE YEAR FORWARD INTENTION PROGRAM

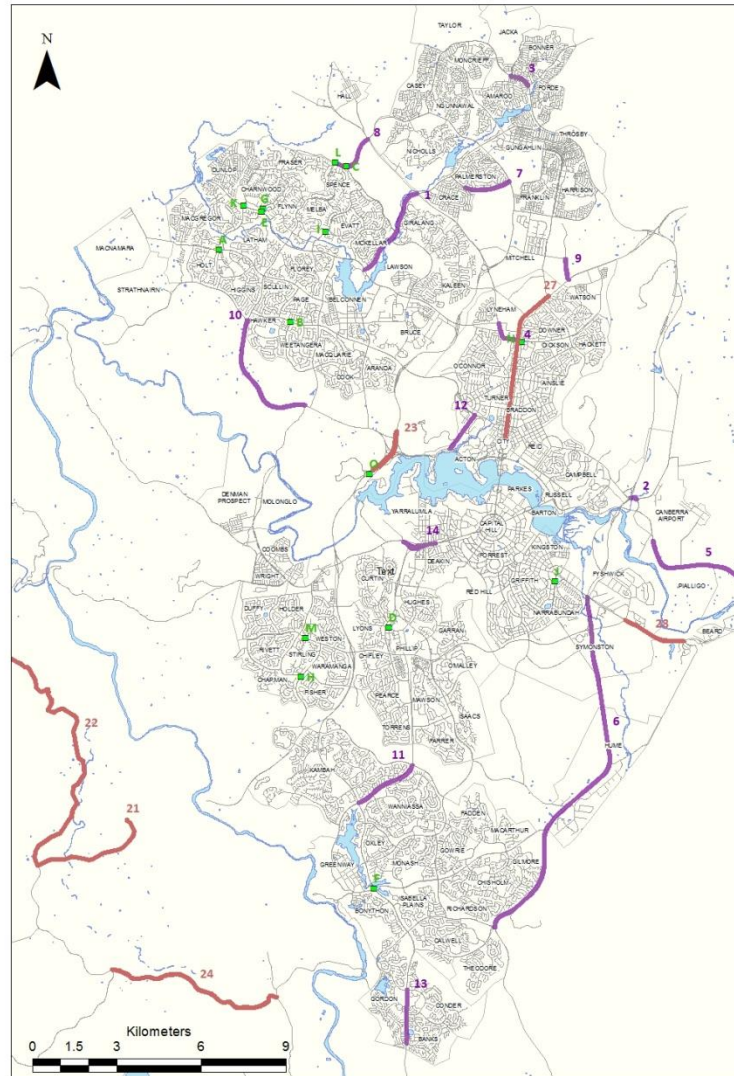

Map ID	Projects	Type
Roads Augmentation		
1	William Slim Dr Duplication (Barton Hwy to Ginninderra Dr)	D&C
2	Fairbairn Ave Lane Addition (Majura Pway to Majura Rd)	D&C
3	Horse Park Dr Duplication (Mulligans Flat Rd to Roden Cutler Dr)	C
4	Mouat St Duplication (Northbourne Ave to Ginninderra Dr including section of Challis St and Antill St)	FS
5	Pialligo Ave Duplication (Brindabella Cct to NSW Border including Sutton Road Drivers Training Centre entry)	C
6	Monaro Hwy Duplication (Canberra Ave & Johnson Dr)	C
7	Nudurr Dr Extension (Grampians St & Gungahlin Dr)	D
8	Kuringa Dr Duplication (Kingsford Smith Dr to Barton Hwy)	FS
9	Old Well Station Rd Upgrade (Federal Hwy to Morisset Rd)	C
10	William Hovell Dr Northbound Widening (Drake-Brokman Dr to Coppins Crossing Rd)	D&C
11	Athlton Dr Duplication (Sulwood Dr and Drakeford Dr)	FS&D
12	Clunies Ross St Duplication (Barry Dr to Parkes Way)	FS
13	Tharwa Dr Duplication (Woodcock Dr to Pocket Ave)	FS
14	Cotter Road Duplication – Stage 3 (Dunrossil Dr to Adelaide Ave including Mint Interchange)	FS
Intersections Improvement		
A	Southern Cross Dr / Starke St Intersection	D&C
B	Belconnen Way / Springvale Dr Intersection	D&C
C	Kuringa Dr / Owen Dixon Dr Intersection (including a Shared Path from Kuringa Dr to Barton Hwy)	D&C
D	Launceston St / Irving St Intersection	D&C
E	Ginninderra Dr / Tillyard Dr Intersection	D&C
F	Drakeford Dr / Isabella Dr Intersection	FS
G	Tillyard Dr/ Lhotsky St Intersection	D&C
H	Streeton Dr /Namattjira Dr Intersection	D&C
I	Copeland Dr / Verbrugghen St Intersection	FS
J	Sturt Ave / MacMillan Cres Intersection	FS
K	Ginninderra Dr/ Florey Dr	FS
L	Kuringa Dr / Kingsford Smith Dr	FS
M	Hindmarsh Dr and Brierly St Intersection	D&C
N	Challis St Pedestrian Signalisation	D&C
O	Tuggeranong Pway/ Lady Denman Dr Down Ramp Improvement	FS&D
	Signal Boxes Replacement at various intersections	C
Pavement Rehabilitation Program		
23	Glenloch Interchange	C
27	Northbourne Avenue	C
22	Paddys River Road	C
21	Discovery Drive	C
24	Tidbinbilla Road	C
28	Canberra Avenue	C



ACT
Government

Transport Canberra
and City Services

DELIVERY

SUBJECT TO FUNDING AND COMPETING PRIORITIES